Chelsea Window

for solo marimba
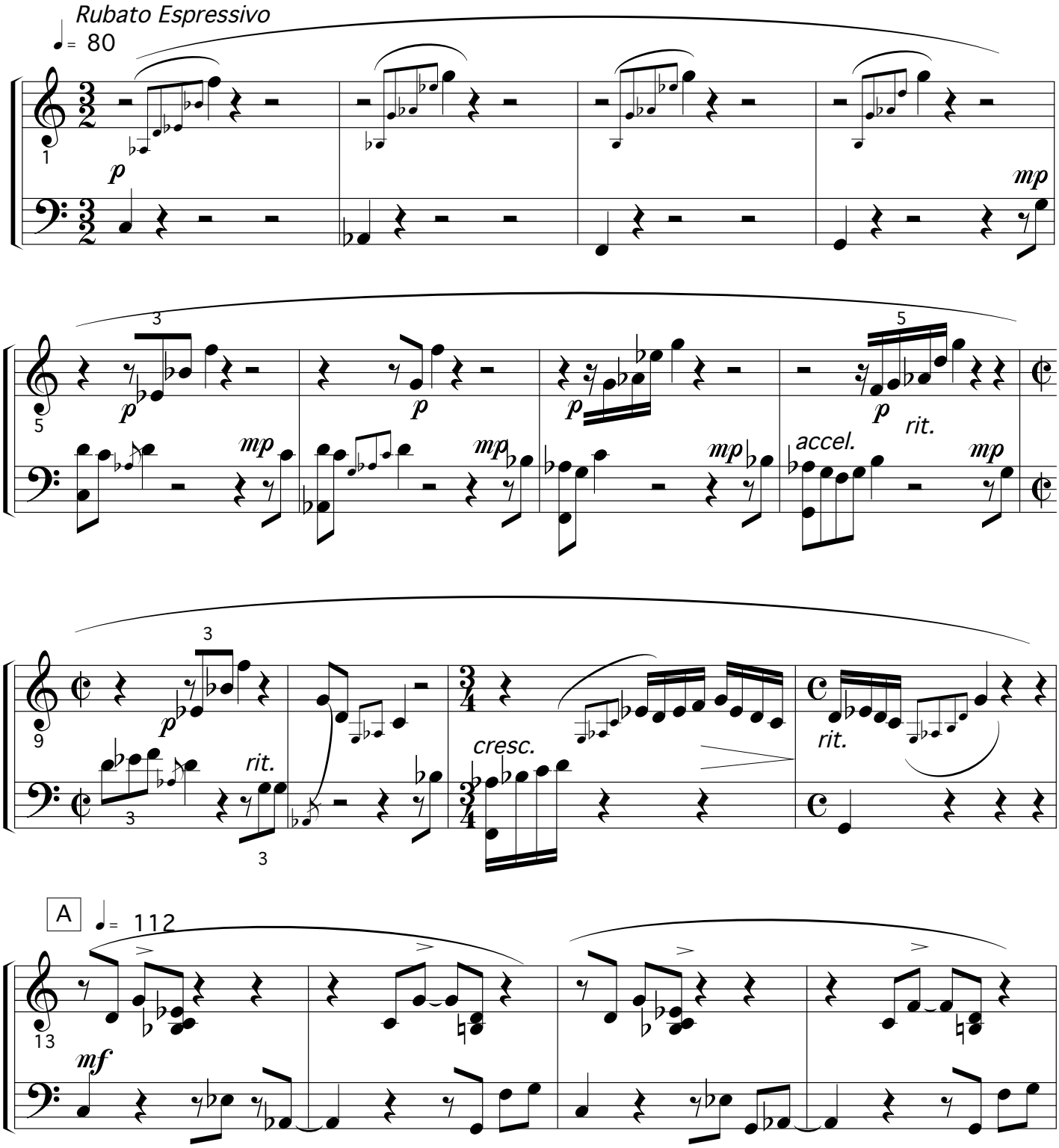
Julie Spencer © 1993